FORTY-SEVENTH ANNUAL STATE ENCAMPMENT G. A. R. WILL BE HELD IN WASHINGTON C. H., JUNE 16 TO 20, 1913

THE WEATHER—Fair tonight and probably Saturday. Continued warm

WASHINGTON DAILY HERALD.

IS YOUR HOME OPEN TO THE VISITING VETERANS.

VOL. 28. NO. 104 | WASHINGTON C. H., OHIO, FRIDAY, MAY 2, 1913 | Ten Cents a Week

WAR PAINT WAS DONNED BY PRESIDENT

WILSON SCORES THE GANGSTERS

Urges Jury and Other Reforms In His Home State.

SPEAKS TO LARGE AUDIENCES

Declares It an Amazing Thing That the People of This Country Have Delayed So Long to Make Themselves Masters of Their Own Government — Essence of the President's Remarks.

Newark, N. J., May 2. — President Wilson returned to New Jersey to speak in support of a proposition to reform the system of drawing grand and petit jurors, which is to be considered at a special session of the legislature next Tuesday. He spoke to large audiences in Newark and Elizabeth and denounced those that are seeking to thwart the reform in scathing language.

Without mentioning names, he assailed the Smith-Nugent political machine in Essex county and declared that it was a most amazing thing that the people of this country have failed for so long to grapple with the situation which confronts them and to make themselves masters of their own government.

The new auditorium here was crowded when the president, accompanied by Secretary Tumulty, Major Rhoades and his secret service guards, reached the platform. He was received with frantic cheers.

The president's remarks were not confined to the jury reform measure as such.

Up to the Democrats.

He said he wanted everybody to realize that he was not taken in by the results of the last national election. He explained that the country did not go Democratic, but had turned to the Democratic party as the only united helpful instrument which it had found at hand to accomplish its purposes.

Coming to the Democratic victory in 1910 he said: "To us this was a rejuvenation, a renewed party, and the first question that came up was whether the old gang would run it or not. I won't go into the history of the two years of fighting with the old gang. Nevertheless the old gang did not run it, but they kept under cover even in the lobbies at Trenton, knowing that there were fingers that pointed to their past history. They trembled in the spotlight, and when I was told that just as soon as I went to Washington the old gang would come back I didn't believe it—until I saw it.

"Once more that bulky form of a gentleman who used to personally lead the legislature of New Jersey into disgrace reappeared upon the very floor of the legislature, and again it was that his intrigues were successful in blocking the things he did not wish done. Am I mistaken, have you not heard it, that the same old gang that had for two years been scotched had not been killed? Have you not heard that that system with a snake-like S, that great, sneaking, whispering system, had established itself again in Trenton?"

Mr. Wilson pointed to the inadequacy of any election law so long as the hand of a grand jury is withheld at the chosen moment. The corruption of justice, he said, lies with the system.

Conducted a Fence.

Cleveland, O., May 2.—Martin Lavelle was sentenced to serve seven years in the penitentiary here. He pleaded guilty to conducting a fence for the gang of burglars of which the slayers of Patrolman Leroy Bouker were members. Ed Gallagher, James Kelley and Ed McNamara, three of Bouker's assassins, are already at the penitentiary.

CHARLES P. NEILL

Nomination as Commissioner of Labor Statistics Confirmed.

© by American Press Association.

When President Wilson nominated Mr. Neill it aroused opposition on the part of several southern senators, who did not like a report he had made on child labor in the cotton mills. Mr. Neill has been United States commissioner of labor since Feb. 1, 1905.

BIG SHOPS CRIPPLED BY STRIKE

Clerks In Buffalo Department Stores Go Out On Strike.

Buffalo, N. Y., May 2.—A strike was called by clerks in Buffalo department stores, and one store and the 5 and 10 cent shops were forced to close. All the department stores suffered more or less, mainly because of the lack of drivers for the delivery wagons. The strike was planned and called by the management of the local Socialist paper, which claims the credit of calling the recent streetcar strike, which resulted in a victory for the men. There was no disorder.

Bryan Is Seeing The Japs At Their Homes

Sacramento, Cal., May 2.—Secretary Bryan spent two hours in inspecting a typical settlement of Japanese farmers at Florin, near Sacramento. Here about 1,500 Japanese are crowded into a small district, where they now control the berry and fruit crops. A school was also visited where over half the pupils were Japanese, some of them over 16 years old.

Get Mail From South Pole.

London, May 2. — A 2-cent stamp will bring a letter from the south pole to London. Mr. Ward, the former premier of New Zealand, who is now here, has received two letters so stamped, which were mailed by the late Captain Scott of the British Antarctic expedition. They were sent via New Zealand.

POPE PIUS X. STARTING ON A CARRIAGE DRIVE

Pope Pius entering his carriage for a drive about the beautiful and spacious grounds of the vatican.

FULL CONTEXT NOW VIEWED BY NATION

NEW LAND BILL STANDS THE TEST

Does Not Contravene the Treaty Rights of Japan.

Only Course Open to the Japanese Government Is the Bringing of an Action In the Courts of the United States to Test the Federal Naturalization Law—Latest Developments In California Flurry.

Washington, May 2.—The receipt of full details of the land bill now pending in the California legislature has convinced officials here that the proposed legislation is now fairly within the treaty obligations of the United States to Japan. If the bill is passed in the present form, Japan, as Washington officials view the situation, will not attempt to attack the law in the courts on the ground that it contravenes her treaty rights.

About the only course open to Japan, it is admitted, will be a protest to this government on the ground that the alien land law constitutes discrimination against a friendly power and the bringing of an action in the courts of the United States to test the federal naturalization law. It is the latter possibility which officials here consider likely. Smarting under the discrimination of the California law, Japan will seek to have the issue decided squarely as to whether the United States intends to debar Japanese aliens from being naturalized.

If Japan could obtain a decision from the United States supreme court in her favor, it would open the way for ownership of land in California, even under the terms of the new bill. It is acknowledged, however, that such an outcome would be only a temporary victory, because an irresistible demand would be made by the western states for legislation excluding the Japanese from the privilege of becoming naturalized.

The belief here is that Japan, if she adopts the course of testing the naturalization law, will be actuated solely by a desire to create an embarrassing situation for the United States.

MONEY IS TAKEN FROM SHROUD

Bellefontine, O., May 2.—When the body of Mrs. C. C. Bentrager, who died at West Liberty, was prepared for burial, by mistake a skirt belonging to a friend of the deceased was used as a shroud. Not until after the funeral was the mistake discovered, and in the skirt pocket was a purse containing $25. Relatives of the deceased, fearing graverobbers and wishing to return the money, disinterred the body in Alexander cemetery.

Finally Gets a Job Under Wilson Plum Tree

OHIO MAN LANDS

Warwick of Cincinnati Assistant Comptroller of Treasury.

Washington, May 2. — Walter W. Warwick of Cincinnati was appointed by President Wilson assistant comptroller of the treasury. He is an attorney and is the first Ohio man to be named for federal office by President Wilson. Mr. Warwick is at present a member of the federal economy efficiency commission.

Chief Justice of Claims Court.

Washington, May 2.—Edward K. Campbell, a lawyer of Birmingham, was nominated to be chief justice of the United States court of claims, to succeed the late Justice Stanton J. Peelle. Mr. Campbell has been a lifelong friend of Representative Underwood, Democratic house leader, and identified with all of the Underwood political campaigns.

PRESTON THOMAS

New Warden of the State Penitentiary at Columbus.

GIVES HIS ANSWER TO NUMBER OF QUERIES

McADOO EXPLAINS

Recent Actions Not Due to Prospective Tight Money Situation.

Washington, May 2.—In answer to numerous inquiries, Secretary of the Treasury McAdoo repeated his statement that his recent action in accepting New York city revenue bonds and other city and state bonds as security for government deposits, and in deciding to put an additional $10,000,000 in national banks and demanding 2 per cent interest on all deposits, was not in any way due to an existing or prospective tight money situation. He repeated that he announced he would accept New York city revenue bonds in answer to inquiries from New York banks. A prospective tight money situation would scarcely warrant his demanding interest on all deposits, it was pointed out, and the additional $10,000,000 is being turned over to any banks that may want it. It is a clear business proposition to bring in additional interest to the government. It was said further that such action had neither been sought nor objected to by any national bank.

Mrs. Austin's famous pancakes make a really delicious wholesome breakfast. Adv

NOT A GLOWING REPORT GIVEN

SLAVERY IN PHILIPPINES

Secretary Worcester Charges Evil Exists Even In Manila.

Washington, May 2.—Senator Borah raised the question in the senate whether human slavery exists in the Philippines. The senator secured the adoption of a resolution calling on the secretary of war for information on the subject, and submitted a letter from James C. Worcester, secretary of state for the Philippines, which charged that slaves are bought and sold in the southern islands of the Philippine archipelago and that human slavery exists in Manila. Worcester states in his letter that for three years the Philippines assembly tried to extend the anti-slavery laws that now prevail over the northern provinces to the southern or Mohammedan islands.

WOULD NOT DODGE THE DUTY

GARDNER WILLING

Would Not Dodge Chairmanship of Congressional Committee.

Washington, May 2. — Representative A. P. Gardner of Massachusetts created considerable excitement among Republicans by announcing that he is a candidate for the chairmanship of the Republican congressional committee. Mr. Gardner occupies a middle ground between the two Republican factions in the house. In his statement Mr. Gardner expressed the belief that the Republican congressional committee should be reorganized. He advocated the selection of new leaders, and stated frankly that he was willing to serve.

Interesting Spectacle On Historic Battlefield

AT GETTYSBURG

Union and Confederate Veterans Will Meet With Outstretched Hands.

Middletown, N. Y., May 2.—The interesting spectacle of Union and Confederate veterans of the civil war occupying the same ground and advancing upon each other in the same manner as took place in the battle of Gettysburg 50 years ago, will be seen at the great reunion to be held on that battlefield in July, with the difference that instead of advancing upon pointed bayonets the veterans will meet with outstretched hands. New York, Ohio and other states have appropriated money to send veterans to this reunion, and it is expected there will be more veterans present than have been on the field since the civil war.

Steel Company to Build New Town.

Youngstown, O., May 2. — It is reported that the Carnegie Steel company will start at once on the construction of its proposed new plant at McDonald, north of the Ohio plant, where the company will build a new town. The proposition will cost at least $10,000,000.

Water Main Breaks.

Toledo, O., May 2.—A broken water main at the city pumping station placed Toledo at great fire risk. Manufacturing plants depending on water diminished their working forces.

S. S. COCKERILL & SON

GROCERIES--QUEENSWARE

Our New

MAPLE SYRUP

Came in yesterday. It is absolutely pure and weighs 11 pounds to the gallon.

This sufficiently heavy for it to keep through the summer months without becoming sour. Regular price 75c per ½ gal. $1 45 per gal.

Special price for Saturday only ½ gal. **65c**
" " " " 1 " **$1.30**

Also received a shipment of Fancy Light Color

MAPLE SUGAR

Per Pound **25c**

We shall have very fancy

Strawberries

Saturday, per qt. **18c**

Saturday Specials on Fancy Ripe

PINEAPPLES

36 size **10c**
30 size, 2 for **25c**

The Grapefruit & Oranges

We are handling are the finest we have had this year.

54 size Grapefruit **10c**
46 size Grapefruit **12½c**
Large size Florida Oranges per doz **50c**

Saturday will be the last day of special prices on

Shino Products

Shino Dust Cloth **20c**
Shino Dust Mop **40c**
Shino Broom Cover **30c**
Shino Mitten Duster **30c**

Fancy Ohio Packed Tomatoes, 3 cans 25c
Tall Cans Alaska Salmon 3 cans for - 25c
Ohio Packed Sugar Corn, 4 cans for - 25c

Another Rabid Dog Is Killed

The usual excitement attending a mad dog scare took place one mile west of town on the Jamestown pike early Friday morning, when a huge dog of the mastiff species appeared at the Hibben Irvin farm and attacked live stock, fowls and attempted to bite members of the Benjamin Graves family who live on the Irvin farm.

The brute was first noticed chasing the horses in the pasture, and it is thought he succeeded in inflicting wounds upon at least one of the younger horses.

Leaving the horses it leaped into the yard of the Graves home, and had not members of the family hurried into the house when pursued, they would have been bitten and perhaps seriously injured by the rabid dog.

A man employed by Mr. Graves secured a shot gun and emptied both barrels at the dog, but did not inflict a mortal wound, and Mr. Graves reloaded the weapon and succeeded in ending its life by a shot at close range.

It is believed the dog came from this city, but whether or not this is true has not been established.

Heber Brothers' Shows Coming

Heber Brother Greater Shows, with many new features that are proving winners, will give two performances in this city at the old fair grounds, Saturday afternoon and night, May 10th.

The afternoon performance will commence at two o'clock, and the night performance at 8:00 o'clock.

This is the show with which Walter Larrimer, a local boy, travels as drummer.

Y. M. C. A. NOTES

Secretary Zaner was called to Columbus by State Secretary Lichty on important association matters.

The local Scout council meets tonight at 7:30 to line up the local Scout movement.

Regular business men's class tonight at 7 o'clock. Senior class follows.

The swimming pool is being used extensively these days.

The educational committee met yesterday and decided to run a summer school from June 30th to August 8th.

BIG business is originated by big men who are as keen about the little things as they are about the big ones, because both are essential in the struggle for the goal; and while thus philosophizing we might add that dress plays one of the important parts in the scheme of life and good clothes,--Griffon clothes--play the leading role in the scheme of dress.

Take a tip from us and pay attention to your appearance. You can dress economically and smartly always if you choose OUR CLOTHES in any of a score of the newest Spring models at prices all the way from $10.00 upwards. Let us get acquainted for mutual gain and a long business friendship.

Straw and Panama Hats
Now on Display : :

H. T. Wilkin & Company

KATZ

Over
200
Ladies' Coats
On Sale
TOMORROW

$8.95

Worth from $10.00 to $18.50
Very Choice Colors and Materials

KATZ

The Stores That Make Ohio Famous

Dr. Martingale Coming

The educational committee of the Y. M. C. A., always awake to every opportunity of getting something that will be of especial educational value to local citizens, have secured Dr. G. W. Martingale, of Columbus, to speak in this city next Thursday night on "Hygiene of the Mouth". The doctor is a good speaker and has made a splendid reputation for himself. The lecture is to be illustrated with many stereopticon slides, and the title of the lecture suggests itself to the hearer as one in which all should be greatly interested.

Hobo Bound Over To Grand Jury

Charles Butler, the hobo who nearly caused the wrecking of through train No. 121 on the Pennsylvania lines at South Charleston Tuesday of this week, by turning a vaive on the air brakes and rendering the brake ineffective, was arraigned before the mayor of South Charleston and bound over to the grand jury under heavy bond.

The charge was tampering with the air brakes of a railway train, which carries a penitentiary sentence with it when conviction is made.

Rothrock and Ustick will receive wool in the red building on the alley in the Chas. Allen block, West Court street.

One Killed Three Injured

Special to Herald.

Newark, O., May 2.—Joe Arnold, lineman, was instantly killed today and three were injured when an Ohio Electric car split a switch here.

ALBERT R. McCOY

Funeral Director and Embalmer

Office 222 E. Court St. Bell Tel office, 27; residence 9 R. Citizen office, 27; residence, 541.

Automobiles Must Show Rear Light

A number of autoists have neglected to display the red light on the rear of their machines as required by the laws of Ohio, and Chief of Police F. M. McCoy has asked The Herald to state that the law must be observed by everyone, or the penalty will be enforced.

The practice of not displaying the red light is a dangerous one, and the statute covering the matter is very clear. Arrest and fine will follow failure to display the rear light on a machine in the future.

Tonight Colman's Photoplays EVERY NIGHT

Empire Opera House

A Gambler's Last Trick
Bison Western Drama

The New Magdalen
Two-reel Imp Feature, convincingly portrayed by Jane Fearnley, Vivian Prescott, Wm Shay and Wm. Dunn.

Manitowoc, Wisconsin Industrial

Billy Fool's Dad Billy Quirk in Gem Comedy

PERSONAL PARAGRAPHS

Mrs. Claude Saxton has returned to Richmond, Ind., after a visit with her parents, Mr. and Mrs. Frank M. Allen, and daughter, Miss Jane Saxton.

Mrs. G. H. Nicholas (nee Bertha Cook) arrived from New York City this afternoon to be the guest of her aunt, Mrs. Joe S. Wilson on Market street.

Misses Agnes and Gertrude Brady, of Union City, Ind., and Arthur Sites, of Georgetown, all students at Ohio State are the week end guests of Mr. R. H. Sites, and family.

Mr. Damon Baker returned Friday evening from southern Ohio, where he has been buying cattle the past week.

Ed Williams attended the High School commencement at Bloomingburg Thursday night.

Contractor W. H. Hammer who has been quite ill at his home on Hinde street for the past two weeks, is showing slight improvement today.

Mr. Chas. Johnson, of the firm of Stutson and Johnson, of Chillicothe,, accompanied by Messrs. Cahill and Philip Heilman, motored over from Chillicothe Friday to attend the opening of the new Stutson store.

Mr. and Mrs. T. H. Craig returned Thursday night from a delightful two months' tour of the West. They made the trip via New Orleans and the southern route and made headquarters for California travel at Los Angeles. Returning via the Santa Fe they visited the Grand canon and stopped in several cities enroute.

Mr. Odd Ott is a business visitor in Springfield.

Miss Sarah Holmes was the guest of Miss Eva McClure in Bloomingburg Thursday night to attend the High school commencement.

Dr. W. H. Gribble has returned from Washington county, leaving Mrs. Gribble and son, Jean, to spend the summer on the Gribble farm.

Mr. C. C. Campbell, who underwent an operation of an unusually serious nature at the Fayette hospital this week, is thought to be holding his own and anxious friends will be glad to learn that his condition is more hopeful than yesterday.

Mr. James Logan and son, Frank, of Waverly, visited the former's sister, Mrs. C. H. Murray, this week.

Mrs. Hibben Ervin and daughter, Mrs. Jos. Bailey, have had as their guests this week, Mr. and Mrs. Chas. Haynes, Mrs. Roy Haynes, of Hillsboro; Mrs. Lizzie Evans, of Dayton, and Mrs. Shelby Mason, of Lancaster, Ky. Mr. and Mrs. Charles Haynes and Mrs. Evans returned to Hillsboro Thursday. Mrs. Roy Haynes and sister, Mrs. Mason, remained until today, Mr. Haynes motoring over from there.

Miss Mina Rowe went to Columbus Friday afternoon to visit her sorority sisters at the Delta Delta Delta sorority house of Ohio State University for the week end.

Miss Clara Belle Meek, of Indianapolis is visiting her grandmother, Mrs. Solomon F. Johnson for a few days, before going to Pendleton, Ore., to visit her sister, Mrs. Harry Pinkerton.

Miss Bertha Larrimer is improving rapidly from her recent operation.

Mr. Herbert Holdren, of our city, photographer who has been under the care of Drs. R. M. Hughey and G. W. Holdren suffering with an abcess of the middle ear the past two weeks is recovering nicely.

Mrs. Eva Penn, worthy grand matron O. S. O. of Ohio, left Thursday for a week's stay in Toledo and Marion. In the latter city Mrs. Penn will be the guest of Mr. Robbins, worthy grand patron O. E. S. of Ohio who gives a reception in her honor.

A man living at Auburn, New York, had a severe attack of kidney and bladder trouble. Being a working man, not wanting to lose time, nor run up a heavy doctor's bill, he cured himself completely by using Foley's Kidney Pills. A year later he says: "It is a pleasure to report that the cure was permanent." He has had no return whatever of the pain, backache and burning. His name is J. A. Farmer, and he says: "Of course I recommend Foley Kidney Pills as a very effective cure for kidney and bladder trouble." Blackmer and Tanquary. Adv

Mystery Has Not Been Solved

No further light has been shed upon the mystery surrounding the finding of the corpse on Deer creek last Saturday. It was hoped that when the find had been published broadcast along the course of the creek, that some clew as to the man's identity would be established, but so far not the least clew has been found.

It recalls the deep mystery of the finding of the skeleton of a man in Compton creek near Johnson's Crossing on the 5th of December, 1909, and which was never identified, although a number of articles were found in the tattered clothing.

One article bearing the name "Mr. C. H. Banks" led to the belief that the man belonged to the family of Banks, colored, located in Ross county, but no word of such a man being missing was ever received here.

Option Taken On Fair Grounds

The B. & O. railroad has taken an option on the famous Kite track or fair grounds property at Chillicothe. The property contains 70 acres, and the option calls for $28,000.

Some years ago the present owners purchased the property at $22,800, and has been making improvements on the property since that time.

What the B. & O. will do with the property has not been determined.

The great calamity in Omaha was quickly over-shadowed by the terribly disastrous floods in Ohio. Great suffering and sickness from colds and exposure resulted which Foley's Honey and Tar Compound helped to alleviate. I. Poole, 2217 California St., Omaha, writes: "My daughter had a severe cough and cold but Foley's Honey and Tar Compound knocked it out in no time. My wife would not keep house without it. We have used it for years, always with good results." Blackmer and Tanquary. Adv

First Visit Since Flood

Mr. Elwin Robinson, one of the men who started on the memorable automobile trip with the Burba party from Chillicothe to Dayton on Tuesday night during the flood last month, and who was forced to abandon his machine five miles west of this city and return here, later going back to Chillicothe over the only available road, was in the city again Thursday, the first time since the flood.

Mr. Robinson, who is well known in Chillicothe where he rendered valuable assistance in relief work, is the man who carried copies of The Herald into Chillicothe—the first papers to reach that city after it was flooded. His trip both from and to Chillicothe during the flood was one of great danger. He has a number of friends in this city.

Millionaire Shot By Train Robbers

Special to Herald.

Kansas City, Mo., May 2.—Jesse M. Short, a millionaire of Joplin, was shot and seriously injured in a duel with train robbers who held up the Kansas City Gulf Coast train this morning, and escaped with $1500.

COLUMBUS FLOOD VIEWS.

Twenty-eight views ready for mailing, 15c at Rodecker's News Stand.

WEATHER NOT TO BLAME.

It's Your Condition.

"This weather simply takes the life right out of me, I can hardly drag one foot after the other," said a run-down, tired-out woman, the other day.

We want to say to every such person in this vicinity. Don't blame the weather, it's your condition. You need a strengthening tonic and the very best we know is Vinol which is a combination of the two most world-famed tonics, namely, the medicinal, curative elements of cod liver oil and tonic iron, for the blood.

A case has just come to our attention from Vineland, N. J., Mrs. Allen T. Godfrey says: "I never fail to say a good word for Vinol, for it restored my strength and vigor after I had been in a badly run-down condition for several months. Every one who is broken in health ought to know that Vinol will build them up and make them strong."

Try a bottle of Vinol with the understanding that your money will be returned if it does not help you. Blackmer & Tanquary, Druggists, Washington C. H., Ohio.

P. S. Our Saxo Salve stops itching and begins healing at once.

FOR CHILDREN'S HAIR.

A pure antiseptic head wash is Mrs. Mason's Old English Shampoo Cream made from the extract of tonic cleansing herbs, 25c large tube. Adv

Mrs. Austin's famous pancakes make a really delicious wholesome breakfast. Adv

NEW STORE Now Opened

STUTSON'S

Largest Stocks Lowest Prices

SPLENDID SHOWING OF SPRING AND SUMMER STOCKS

In Our New Store In Masonic Temple. Now Ready For Your Inspection

WE ARE NOW OPENING AN

Immense Stock Spring--Summer Merchandise

which could not be shown in the smaller quarters of our temporary store, and which is now offered for your selection at PRICES SPECIALLY LOW, owing to the lateness of the season. Expecting to be in our new store much earlier a large Spring stock was purchased and opened for the first time when we went into our permanent store this week.

You will find Ultra-Smart Ideas, Beautiful Color Combinations and a splendid variety of selection that it will be worth your while to SEE and worth your while to BUY.

FASHION'S LATEST MODELS IN SPRING SUITS AND COATS

We have the exclusive sale of the *WOOLTEX AND REDFERN SUITS* and will find in this assortment Style, Finish and Workmanship, and a variety of styles and materials to please the most fastidious shopper.

OUR SPRING COATS are equally modish in cut and in all popular materials, and these Suits and Coats are offered at

PRICES THAT ARE FAR LESS THAN THEIR WORTH

EXCLUSIVE SMART STYLES IN SILK AND SUMMER DRESSES

We have secured a beautiful line of Dresses, both for Spring and Summer wear, of the newest and prettiest materials, and exquisitely designed, and this showing will enable you to buy a becoming gown without the trouble of having it made and at very advantageous prices.

THE PRETTIEST WAISTS—New effects in Batistes, Voiles and other sheer materials, and the Smart Tailored Waist—Especially Priced.

Never Have We Shown a More Superb Line

OF DRESS GOODS, SILKS AND SUMMER WASH FABRICS, WARM WEATHER WOOLENS, CREME SERGES, WHIPCORDS, BEDFORDS, POPLINS, CLOTHS, MESSALINES, TAFETAS, CHIFFONS, SATINS, BROCADES

LOVELY MATERIALS FOR WEDDING GOWNS AND COMMENCEMENT DRESSES

NEW ARRIVALS IN **MILLINERY**

The Acme of the Beautiful 1913 Styles in shapes and colors, and at Prices that will make the beautiful hats doubly desirable

White Goods and Embroideries

LARGE LINES OF POPULAR WEAVES IN ALL SUMMER FABRICS—RATINE, RAMIE LINENS, VOILES, MADRAS, PIQUE, TISSUES—white and colors; new distinctive patterns

Showing of Spring Ginghams

Pretty Styles and at Lowest Prices you will find this spring

NEW LINES CURTAIN MATERIALS—Specially Priced

You Are Cordially Invited to Visit Our New Store In Masonic Temple, Main Street.

FRANK L. STUTSON.

WASHINGTON DAILY HERALD

THE HERALD PUBLISHING COMPANY.
W. W. MILLIKAN, President.
PUBLICATION OFFICE NO. 206 EAST COURT ST., OPP. POST OFFICE.

Subscriptions: By Carrier 10 Cents a Week. In advance $5.00 for the year. By Mail and on all Free Deliveries Cash in Advance $3.00 a year; $1.75, 6 months; $1.00, 3 months; 35c, 1 month.

ADVERTISING RATES FURNISHED ON APPLICATION.
Obituaries, memorial notices, resolutions and cards of thanks will be charged for at half rates, or 2½ cents per line of six words.

Entered as Second Class Matter, August 20, 1910, at the Postoffice at Washington C. H., Ohio, Under the Act of March 3d, 1879.

TELEPHONES—Home No. 137. Bell, Main No. 170.

Content to Accept the Changes

Legislative proposals and legislative enactments decidedly different from the old order of things are being born in such numbers and administrative policies entirely different from anything which has gone before are being launched with so much confidence that the people have long since ceased to experience either a shock or a thrill when something new is promulgated.

The people refuse longer to be surprised and have not only come to expect frequent suggestions of new ideas in government, but have arrived at a state of mind when nothing is new to them. The only way to thrill or shock the people now would be to have the troop of new ideas cease to march by in great numbers.

The multitude of new ideas suggested has, it seems, served one wholesome purpose. It has stopped the scare which heretofore has come up with the likelihood of change in the existing order. So many utterly impractical suggestions have been made and thrown into the discard by the law makers that the changes which have been advocated for long years and always, heretofore created unrest or worse in the business world, are considered very commonplace and harmless in comparison.

Consequently the fear of panic has gone glimmering and long advocated changes promise to take place without any resulting confusion which has been so fearful a reality in past years.

The world of business and the world of finance refuse now to be alarmed, at the old familiar suggestions of change and the promise for a continuation of quiet and prosperity is bright indeed notwithstanding the fact that changes heretofore regarded as radical, are made.

Agitation is not, at all times, soothing in its effect upon business, by any means. It does, however, serve a great purpose in a government of the people, which is still in the making.

Present conditions are one illustration of a rare effect of constant agitation—the creation of business calm and contentment which gives great promise for a satisfactory trying out of governmental changes.

That is a condition of the public mind and temper, the value of which to the nation can scarcely be overestimated.

In that placid feeling of security which comes with a realization that the really harmful suggestions are not to be adopted there is little chance now that taking ideas which have long been knocking at the door for admittance into the government household, will cause any harmful commotion.

We Are Still Standing on the Threshold of American History

United States Has Always Been a World Power

By JOHN BASSETT MOORE,
Counselor to the State Department

NOTHING could be more erroneous than the supposition that the United States had, as a result of certain changes in its habits, SUDDENLY become within the past few years a world power.

The United States has in reality ALWAYS BEEN, IN THE FULLEST AND HIGHEST SENSE, A WORLD POWER, and the record of its achievements in the promotion and spread of liberal and humane doctrine is one in which no American need hesitate to own a patriotic pride.

The advent of the United States of America was of a significance which, although not unfelt at the time, has in the nature of things attained FARREACHING EFFECTS that could not be foreseen.

THE MOMENTOUS CHANGES OF THE LAST FEW YEARS MAKE US REALIZE THAT WE ARE STILL ONLY STANDING ON THE THRESHOLD OF AMERICAN HISTORY. IT IS AS IF ITS DOMAIN WERE THE FUTURE RATHER THAN THE PAST.

The United States, having proclaimed as the basis of its political system the consent of the government, has CHERISHED AS ITS IDEAL A PEACEFUL NATION, always guided by reason and justice. In order that this ideal might be attained it perceives the necessity of establishing international relations on DEFINITE AND SURE FOUNDATIONS. Its predilection for legal matters has found expression in the employment of arbitration.

Poetry For Today

MY OWN OHIO.

(Dedicated to Governor James M. Cox by Kate Brownlee Sherwood.)

Stricken with famine and fever and flood,
Driven by tempest, tornado and snow,
Beaten and bruised where she militant stood,
Temples and palaces tottering low;
Yet to her promises plighted and true,
She shall be conqueror fighting with fate,
Summer shall scatter her mercies like dew,
Courage shall crown her with honors elate.
Blinded with sorrow we bend to the blow,
My Own Ohio!

Has she not traveled through desolate days,
Nurstled her children to glorious deeds,
Harnessed the heavens and widened the ways,
Up to the summits where victory leads?
Has she not builded her altars and shrines,
Garlanded freshly with roses and rue,
Where in the van of the jubilant lines
Freedom still beckons to dare and to do?
Ours not to falter, but onward to go,
My Own Ohio!

Rise in your splendor, beloved, arise,
Myriad millions are bidding you wake,
Face unto face, through adversity wise,
Each for all others and all for love's sake!
Comradeship calls, with beneficent cry,
Clad with compassion and valiant in deed,
Heart binding heart, or we perish and die—
Transfiguration in communal need,
God of our Fathers, Thy favor bestow,
My Own Ohio!

Weather Report

Washington, May 2.—Ohio and Indiana—Fair and warmer Friday and probably Saturday, moderate south winds.

West Virginia, Tennessee and Kentucky—Fair and warm Friday and probably Saturday.

Illinois—Fair Friday, Saturday unsettled and cooler, probably showers, moderate to brisk south winds.

Lower Michigan—Probably fair Friday; Saturday showers and cooler, moderate south winds.

WEATHER OBSERVATIONS.

Observations of the United States weather bureau, taken at 7 p. m. Thursday.

	Temp.	Weather
Boston	54	Cloudy
New York	73	Cloudy
Buffalo	48	Clear
Washington	70	Clear
Columbus	72	Clear
Chicago	78	Clear
St. Louis	78	Clear
St. Paul	68	Cloudy
Los Angeles	60	Clear
New Orleans	76	Clear
Tampa	74	Clear
Seattle	52	Clear

Weather Forecast.

Washington, May 2.—Indications for tomorrow:

Ohio—Probably fair and warm; moderate south winds.

We Safe-Guard

CAREFULLY THE INTERESTS OF OUR DEPOSITORS—THE BUCKEYE STATE BUILDING AND LOAN COMPANY, RANKIN BUILDING, 22 WEST GAY ST., COLUMBUS, OHIO.

1. Our securities consist only of first mortgages on homes and farms, the safest of all mortgage loans. Our appraisers have always been very careful and conservative. Insurance required.

2. Our receipts and expenditures of money are carefully audited each week and month by experienced auditors. Surely a safe place to deposit money.

INTERESTING BITS OF NEWS

(By John E. M. Kerr.)

To plant 35,000 more acres in Kansas with sugar beets is the latest plan of the U. S. Sugar and Land company at Garden City. This will mean an annual production of 70,000 more tons of beets or more than 8000 more tons of sugar to the 16,000 ton capacity at present. Many large beet sugar factories are planning big increases in output this fall.

Plans for a club house at Washington City, to be the national headquarters of club women, are being made and national organizations of women are arranging to raise funds for the enterprise. The local branch of Women's Federated clubs has begun a campaign to insure the success of the undertaking. It is proposed to establish the club so that visiting club women will find all the comforts of home and be independent of hotels and boarding houses when they visit the capital.

In Chicago recently Robert Worden deadlocked a coroner's jury for 18 days and forced a disagreement. Worden would not vote to exonerate a physician whose flying auto ran down a child.

A Columbus home furnishing company advertizes that they will add 10 per cent to the face value of every Red Cross Relief Order used at their store where everything is sold from kitchen to parlor furnishing.

The Balkan states are arranging boycotts against the goods of their powerful neighbors. Turkey, at the time of the annexation crisis, caused Austria many millions of direct loss by boycotting her goods, losses from which she has not yet recovered. Thus the news that a boycott is being arranged has excited public opinion in Austria far more than would have done any, insults to the country itself. The Italians too, are extremely irritated by the news that the Greeks are arranging a boycott of Italian goods.

Stock in the Chicago Grand Opera Company owned by New York men has been bought by Harold F. McCormick, amounting to $250,000. The great leader Campanini, probably will become the director of the reorganized company.

An exchange tells of a cat successfully carried to its destination by the parcel post, adding, "Only one way postage is necessary for a cat. It always comes back on its own account."

American League park will have the largest capacity of any ball park in the world, when the season of 1914 opens. Changes contemplated and for which bids are being received involve an immense expenditure. The park, with completed additions will seat up to 40,000. The grandstand will alone seat 25,000 and Comiskey plans to add enough bleachers to provide accommodations for more spectators than can get into the Polo grounds at New York.

Formation of a Trackless Transportation company in Massachusetts is the first step in the latest development in transportation field. The vehicles are trolley cars, which, although dependent for power upon the usual overhead feed line, run on the highway rather than on steel rails. While this is new in this country it has been in successful operation in foreign lands and in many foreign cities. The chief advantages are a lower cost of construction and a material saving in operating. Average cost of constructing a trolley line is $40,000 per mile against $10,000 for the trackless, while operating expense is 40 cents per mile against 12 for the new method. These figures are for Massachusetts. Any and all kinds of road are used for the trackless trolley.

Big gas well, flowing at the rate of 30,000,000 cubic feet in 24 hours has been drilled in near Mexia, Texas. Owners face difficult problem of capping the well.

Buy a Diamond Joe Cigar.

SPECIAL SALE.

On Shoes and Pictures. 100 pairs Men's and Ladies' Shoes, $4.50 and $5.00 values; yours for $1.50 per pair while they last. $4.00 wall pictures, 98c. Only 20 of these. Come early and get your choice. Harvey Blanton, 21 S. Fayette St., Washington C. H., Ohio. 103 2t

TO LOAN—$200, $500, $700 $1,000, $1,500, $2,000 to loan.

FRANK M. FULLERTON

FOR RENT

SILVERWARE

Knives, Forks, Spoons

QUALITY THE BEST

DESIGN EQUAL TO ANY

PRICE REASONABLE

C. A. Gossard & Co.
JEWELERS.

A GLIMPSE BACK THROUGH YEARS

(John E. M. Kerr.)

September 23, 1869.

A fine wrought iron bridge is to be erected over Paint creek on Fayette street, as soon as practicable. This will make a great improvement over the present one.

The fare by stage from here to Columbus has been reduced to $1.75.

The "tips" outwear the gloves

"The Kayser" SILK Glove

Three generations of American Women have set their "stamp of approval" upon "KAYSER" Gloves and, for over a quarter of a century "KAYSER" Gloves have maintained their supremacy in the glove world.

"KAYSER" Gloves are the result of a lifetime spent in Silk Glove making—in striving for the attainment of that superlative degree of excellence that makes the "KAYSER" Glove the standard by which all other Silk Gloves are measured.

There is no excuse for accepting the "just as good" kind—"KAYSER" Gloves "cost no more" and carry with them assurance of quality and reliability.

There's a way to tell the genuine—"look in the hem"—if you find the name "KAYSER" you have the glove that "don't wear out" at the finger tips.

A guarantee ticket in every pair.

Short Silk Gloves, 50c, 75c, $1, $1.25, $1.50
Long Silk Gloves, 75c, $1, $1.25, $1.50, $2

Julius Kayser & Co., Makers
New York

C-5

Only The Best

Enters Here

Therefore, only the best meat can leave our shop. You are assured when purchasing meats from Barchet's that

None Is Tainted, None Is Impure
None Is Tough and Inferior

We have built up a reputatoin for choice, wholesome and desirable meats which you should avail yourself of. A little higher in price, but

THE VERY BEST

Barchet's

MEAT MARKET

$205,495,994

is now on deposit in the Building & Loan Companies in Ohio. WHY? Because they pay FIVE PER CENT, and are safeguarded by the State. Loans made on city property.

The Citizens Building and Loan Company

Office in Katz Building.

The Ansco Way to Artistic Results

THE DELIGHTS of Photography! Do you know them? To note and indelibly record for future viewing a scene of beauty or action—a waterfall in a flowered glen—a child at play—a speedy train or automobile; in other words, to give free rein and full development to our love for the beautiful, the artistic, the unusual—in all these lies the charm of photography.

If you have denied yourself these pleasure-thrills it can be only for one or two reasons—you think it expensive—or you think it beyond your skill. Glance through our stock and you will find one or more trust-worthy Cameras priced to fit your purse. We will show you in ten minutes how easy it is to operate an ANSCO. You will find the different models light, compact and well made.

Do not hesitate to invest in an ANSCO, for in a short time you will find yourself amply rewarded for your enthusiasm by pictures that will never fail in interest to you and your friends. In vacation time alone your ANSCO will prove an inseparable companion, always ready, a true and faithful recorder of all those scenes that make you say "The best time I ever had."

DELBERT C. HAYS.

Ansco Photo Supplies

YOU know how it is when you buy anything; here or anywhere else. You like to feel that you're getting good big value for your money; whatever you pay. That's perfectly natural.

Now that's just the way we feel about the shoes we sell; we like to feel when you pay us your money, that we're giving you something that's well worth it. Because we realize how important value for the money is to you; and how important it is to the good of our business to give value.

When we sell a pair of Selz shoes we know just what we're selling, and we know that the value is in them. Some makers cheapen their shoes in parts you can't see; put scrap leather in the heels, use pieced inner soles, cheap counters, hemlock instead of oak-tanned soles.

The trouble with shoes is that you can't see these frauds in the finished shoe; you find them when you wear the shoes; and then it's too late to change. Just as an evidence of the thorough honesty of Selz shoes, every pair has on it a guarantee of satisfaction to the wearer; to be sure of satisfaction be sure you buy Selz shoes. They're all Selz here.

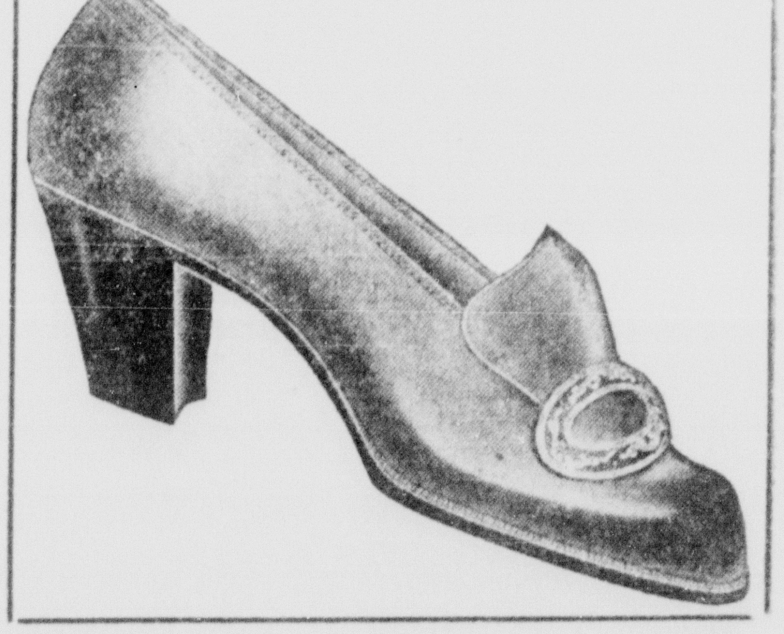

TAYLOR'S
"Selz Royal Blue" Store

Jess. W. Smith — The Home of Standard Merchandise

Jess. W. Smith — The Home of Standard Merchandise

Jess. W. Smith — The Home of Standard Merchandise

May Quality Sale at Smith's

Bargains of Quality---Seasonable Merchandise at Sale Prices---Every Department is Crowded From Floor to Ceiling With Tempting Spring Goods Priced So That All Can Buy Them.---We Have Never Shown Better or Large Stocks—Prices Have Neuer Been So Attractive—Visit the Sale Saturday.

May Sale of Women's and Misses' Suits

$15.00 Choice of any Women's and Misses' tailored suit in our house for $15. This includes all our $25, $30, $35, $40, $42 suits. Absolutely none reserved. A backward season compels us to take such a loss. Alteration extra.

May Sale of Women's and Misses' Coats

1-4 Off Our entire new spring showing of Coats will be sold at one-fourth off. Everything marked in plain figures, so that you can figure your own saving. This includes all our best Coats. None reserved. Alterations extra.

May Sale Men's High-Grade Suits

$12.98 Men's $18 and $20 Suits. High grade in every particular. Standard makes. All wool. Late fashionable materials and styles. Specially offered in the May Sale at

$12.98. Save $5 to $7.

$7.50	$1.50	$10.00	$12.50	$1.50	$1.25	$5 00	$5.00	$3.50	$1.50	AMERICAN LADY
Serge Dresses For Women All Colors	Percale And Gingham Dresses for Children Age 4 to 14	Women's Silk Dresses Spring Styles	Women's Silk Dresses Spring Styles	House Dresses Fast Colors	White Petticoat Lace or Embroldery trimmed. Very Special	Women's Linen Dresses Very Stylish	Women's White Pique Dresses Blue Trimmings	Women's Fine Gingham Dresses	Kimona Fine Crepe All Colors	CORSETS FOR SALE AT
$4.98	98c	$6.50	$8.50	$1.00	98c	$3.50	$3.50	$2.25	$1.00	SMITH'S

MAY SALE SILKS AND DRESS GOODS

$1.00	36-inch Silk Ratine	75c	yard
$1.00	27-inch Cheney Foulards	75c	yard
59c	24-inch Foulard Silk	39c	yard
$1.25	27-inch Brocaded Messaline	$1.00	yard
35c	Tussah and Jacquard summer Silks	19c	yard
$3.00	40-inch Brocaded Crepe Meteor	$2.19	yard
59c	Satin Stripe Voile, evening shades	39c	yard
25c	Silk Ginghams	19c	yard

MAY SALE OF WASH GOODS

12½c	Red Seal Ginghams	10c	yard
12½c	Everett Shirtings	8 1-3c	yard
10c	Dress Ginghams	7½c	yard
12½c	36-inch White Madras	8 1-3c	yard
10c	36-inch Bleached Muslin	8 1-3c	yard
9c	36-inch Bleached Muslin	7½c	yard
65c	48-inch Ramie Linen, all colors	50c	yard

MAY SALE HOSIERY AND UNDERWEAR

50 dozen Women's pure white fine ribbed summer Union Suits, value 50c. Special 25c

106 dozen Children's fast black Hose, sizes 5 to 10, double woven heel and toes, fine texture, worth 20c pair. Special for the May Sale .... 12½c pair

25 dozen Women's Silk Hose, black, white and tan, all sizes, a 39c value. Special May Sale .... 25c pair

Women's Velvet Pumps $2.49 — $3.00 Extra Value Velvet Pump. Week-End Price $2.49

Women's Velvet Slippers $2.49 — $3.00 Extra Value Velvet Slipper. Week-End Price $2.49

WOMEN'S AND GROWING GIRLS' Gun Metal Oxfords $2.49 — $3.00 Value. Good for School or Walking Shoe $2.49

GROWING GIRLS' DULL AND Patent 2-Strap Slipper $2.49 — $3.00 Extra Good Values For Dress or Street $2.49

GROWING GIRLS Velvet 2-Strap Slipper Low Heel $1.89 — $2.25 Extra Value Week-End Price $1.89

Social Session Greatly Enjoyed

A social session given by the Christian Endeavor society of the Presbyterian church Wednesday night proved an affair of unusual pleasure and brought out an array of the society's talent in a fine musical program. The program included vocal solos by Miss Mary Wilson of Ada; Miss Bess Kerr, Messrs. L. Bowman and R. R. Kibler; violin duet by Miss Mazie Kessler and Mr. Cary Howland. Vocal quartet by Misses Ada Woodward, Dorothy Fullerton, Senneth Kellough and Lillian Davis and a piano trio by Misses Ruth Reid, Edith Worthington and Gretchen Willis. Mrs. Cary Howland and Miss Lydia Vincent were the accompanists.

Refreshments were served and the latter part of the evening one of the utmost sociability.

PARRETT'S GROCERY

"THE YELLOW FRONT."

THE HOME OF QUALITY FOR TWENTY FIVE YEARS.

250 Quarts Fancy Strawberries

Due about noon tomorrow—Saturday. Wait for these fine Berries. Nothing like them in this market. Price, 20c per qt.

Fresh new Green Beans, 20c lb.; new Peas, 15c lb.

Finest new Rose Potatoes, 5c per pound.

Hothouse Cucumbers, 15c; Asparagus, 10c; Head Lettuce, 15c; Curly Lettuce, 15c pound; Kale, 5c pound; Spinach, 10c pound; Parsley, 5c per bunch.

Very Fancy Pineapples, 15c and 20c each.

Fancy Grape Fruit and Valencia Oranges.

New Texas Onions, 5c per pound.

A few Fat Hens for roasts, 16c per pound.

Fancy Eating and Cooking Apples at 40c, 50c, 70c peck.

Mango Peppers 3 for 5c.

Eating Potatoes 15c peck this week. Potato market firmer. Will probably be higher Monday.

Home Creamery Butter, fresh and fine, 35c pound.

We carry the product of both home creameries.

500 fancy Tube Rose Bulbs came in today; price 20c doz

Confident of Winning Contests

The W. H. S. Track team goes to Columbus tomorrow for a dual meet with North High of Columbus, on the O. S. U. athletic field. W. H. S. is sending a strong aggregation and expects to win.

Line-up:

Shot put and hammer throw—Paul Zimmerman, Karl Beck.

High hurdles and high jump—Leland Stevens, Paul Craig.

Pole vault—Jack DeWitt.

Running broad jump—Bliss Casey, Clarence Boyer.

Short runs—Bliss Casey, Davis Edwards.

One-half mile run—Leland Stevens, Karl Beck.

Discus—Paul Zimmerman, Bliss Casey.

All of the team must report at the B. & O. depot at 5 o'clock Saturday morning for the early train.

THIS INTERESTS EVERY WOMAN.

A family doctor said recently that women come to him thinking that they have female trouble, but when he treats them for their kidneys and bladder, they soon recover. This is worth knowing, and also that Foley Kidney Pills are the best and safest medicine at such times. You cannot get better purer medicine for backache, weary dragged out feeling, aching loins, irregular kidney and bladder action and nervousness due to kidney troubles. Try them. They are tonic in action, quick in results. Blackmer and Tanquary. Adv

Mrs. Austin's famous pancakes make a really delicious wholesome breakfast. Adv

Hunt Block Ready July 1

The R. C. Hunt block immediately south of the Dahl-Millikan building, will be ready for occupancy by July 1st according to the present plans, and the Elks will be in their new home on the second floor of the building by that time.

Workmen are now busily engaged in finishing the building on the inside, and also building the stairway walls, besides working in the basement to have it completed when the remainder of the building is ready for occupancy.

The first floor will be an ideal business room, and the block is a valuable addition to Main street and the city in general. Within the next two months the street will be clear of debris and the west side of Main street will once more become one of the most used by pedestrians.

So far as known the building to occupy the corner of the Hunt lot upon the site of the Imperial hotel, will not be erected this year, and may not even be started. Mr. Hunt is still in doubt as to whether he will commence the structure or wait until next year.

Annual Chautauqua

Greenfield's annual chautauqua will be held this year beginning August 7th and extending over August 17th.

It will be the eighth annual assembly and more money will be expended in securing a program than ever before.

It is planned to hold a home coming in connection with the chautauqua.

A slight cold in a child or a grown person holds possibilities of the gravest nature. Croup may come on suddenly in the night, bronchitis or pneumonia may develop, and severe catarrhal troubles and consumption are possible results. Foley's Honey and Tar Compound nips a cold at the outset, cures croup quickly, checks a deepseated racking cough, and heals inflamed membranes. It does not constipate and contains no opiates. Refuse substitutes. Blackmer & Tanquary. Adv

Serious Operations Hodson Hospital

Dr. H. L. Stitt performed two operations of a grave nature upon Mrs. Jud Clark and Mrs. W. B. Bevan at the Hodson hospital this week. Mrs. Bevan is a patient of Dr. Harry Jenkins, who called in Dr. Stitt for the operation.

29th Annual Tour

HEBER BROS. GREATER SHOW

3 BIG SHOWS COMBINED

CIRCUS WILD WEST

Colossal Congress of Trapeze, Horizontal Bar and Roman Ring Aerialists, Acrobats, Wire Performers, Contortionists, Equilibrists, Clowns, Russian Dancers, Cowboys and Indians

Performing Ponies, Donkeys, Dogs, Bears and Monkeys.

Beautiful Specimens of Wild Animals

FREE BAND CONCERT BEFORE EACH PERFORMANCE

ADMISSION 25c, Children under 9 yrs. 15c

Under Mammoth WATERPROOF TENTS

TWO SHOWS DAILY AT 2 AND 8 P. M.
RAIN OR SHINE. POSITIVELY ONE DAY ONLY

Old Fair Grounds, Washington, SATURDAY **May 10**

CLASSIFIED

RATES PER WORD.

1 time in Daily Herald 1c
6t in Herald & 1t in Register... 3c
12t in Herald & 2t in Register.. 4c
26t in Herald & 4t in Register.. 6c
52t in Herald & 8t in Register.. 10c
Proportionate rates for longer time.
Minimum charges: 1t, 15c; 6t, 30c.

WANTED.

WANTED—To buy a piano. J. E. Smith, at Airdome. 102 6t

WANTED—Men with teams to load baled hay and straw on cars. Apply at once. H. R. Rodecker.

WANTED—Good farm hand; married man with small family, to take car, preferred. Dore Sisters. Citz. phone 288, Bloomingburg. 101 6t

WANTED—Men and boys. Regular employment for a limited number. Good wages and special inducements to steady workers. Apply to any of our Superintendents. The Hooven & Allison Company, Xenia, O. 101 6t R 2

WANTED—Girl for housework at once. Mrs. Ellis Daugherty. 101 6t

WANTED—A live wire agent for the Jenks Electric Lantern. County rights to those who make good. Chapman Sales Co., 21 Louis Bldg., Dayton, O. 99 12t

WANTED—A good girl for general house work. Mrs. M. P. Flee, Bell phone 131 W. 99 6t

WANTED—Help in every township of Fayette county, to work on county directory. Write J. B. White, Washington C. H., Genl. Del. 88 tf

FOR RENT.

FOR RENT—Furnished room, modern conveniences; centrally located. Call R. E. Moots, West Market St. 102 6t

FOR RENT—Furnished rooms; modern conveniences. Opposite K. of P. Hall, North Fayette St. 103 6t

FOR RENT—7-room modern house with garden; possession May 1st. Call Mrs. W. E. Taylor. Both phones. 103 6t

FOR RENT—Brick cottage; gas, heat and light, hard and soft water in kitchen. E. B. Hukill. 103 6t

FOR RENT—Modern residence, corner Delaware and Temple streets. 8 rooms and bath. Call R. C. Peddicord. 102 6t

FOR RENT—Four-room house on Delaware street, with garden spot. J. E. Smith, at Airdome. 102 6t

FOR RENT—House 7 rooms and cellar; cistern, city water, out buildings. Both phones at office. Nye Gregg. 102 6t

FOR RENT—A modern house on Paint street, between Main and Hinde. 7-rooms and bath. Dr. R. M. Hughey. 102 3t

FOR RENT—Two-rooms and bath. Apply to Mrs. Ellen Jenkins, 352 East street. 101 6t

FOR RENT—Furnished room, modern conveniences. 333 E. Market St. 100 6t

FOR RENT—3 or 4 rooms at 372 East Court street; Citz. phone 4734. 100 6t

FOR RENT—A house of 3 rooms on Paint street. Apply to Eli Bereman. 100 6t

FOR RENT—Foster property on N. Main street. Call Citz. phone 543 or C. A. Reid's office. 99 6t

FOR RENT—Rooms, 2 up-stairs and 3 down. Furnished or unfurnished. 228 N. Fayette street. 24 tf

FOR SALE

FOR SALE—LOCUST POSTS. I have some good Locust fence posts for sale. Ed H. Cobb, Wellston, O. R 11 H 103 1t

FOR SALE—A Poste buggy, good as new. Inquire of Ray Vaniman, 176 Columbus avenue. 103 6t

FOR SALE—1 double disc cutter, 1 gang plow, 1 walking plow, 1 spike harrow, 1 corn planter. Call R. C. Hunt. 101 6t

FOR SALE—The greatest and best yet is the Natural Hen incubator, 98 to 100 per cent., No. Five. Little attention needed. Low price, $3 to $6 for 100 to 240-egg capacity incubator. Patented. G. H. Lloyd, agent, at elevator. 101 30t

FOR SALE—S. C. White leghorn eggs from standard bred stock $1 for 15. W. L. Van Gundy, 233 Henkle St. 94 12t

FOR SALE—Go-cart. Inquire of Mrs. W. B. Snider, Columbus avenue. 100 6t

FOR SALE—1 sow and 4 pigs and 4 shoats. Belle Pleasant, Bell 295 W. 99 6t

FOR SALE—Rose comb Rhode Island Red eggs, $1 from pen, [illegible]c from yard for 15. Agent for the Queen Incubator. P. C. Harlow, Bell phone 250 W. 57 60t

At Last The Jinx Is Canned By Tinkums

RIFT IN THE CLOUDS

Tinker's Men Finally Land a Game. Kling to Join Reds.

Chicago, May 2.—Chief Johnson's twirling was too much for the Cubs. Up to the ninth inning he allowed but three scattered hits. He weakened in the ninth and Miner Brown was hurried to the rescue and the Cubs were let down with only one run. Tinker received word that Johnny Kling would join the Reds in Cincinnati next Sunday.

	R.	H.	E.
Cincinnati	8	13	2
Chicago	[illegible]	[illegible]	2

Batteries—Johnson, Brown and Clarke; Smith, Toney, Lieffeld and Archer.

NATIONAL LEAGUE.

CLUBS.	W.	L.	PC.	CLUBS.	W.	L.	PC.
Chicago	[illegible]	5	[illegible]	St. Louis	9	7	.563
N. York	8	5	.615	Pittsburg	8	8	.500
Phila.	6	4	.600	Boston	3	10	.231
Brooklyn	8	6	.571	Cin'ti	3	12	.200

AT BROOKLYN—

	R.	H.	E.
Boston	[illegible]	7	0
Brooklyn	[illegible]	9	1

Batteries—[illegible] and Whaling and Rariden; Stack and Miller.

AT PITTSBURG—

	R.	H.	E.
St. Louis	[illegible]	10	1
Pittsburg	[illegible]	[illegible]	[illegible]

Batteries—[illegible] and Wingo; Camnitz, Robinson and Simon and Kelly.

AT PHILADELPHIA—

	R.	H.	E.
New York	0	6	1
Philadelphia	1	4	1

Batteries—[illegible], Wiltse and Meyers; Alexander and Killifer.

AMERICAN LEAGUE.

CLUBS.	W.	L.	PC.	CLUBS.	W.	L.	PC.
Phila.	10	3	.769	Boston	7	8	.467
Cleveland	11	5	.688	St. Louis	8	10	.444
Wash'n.	8	4	.667	Detroit	5	12	.294
Chicago	11	8	.579	N. York	2	12	.143

AT ST. LOUIS

	R.	H.	E.
Cleveland	3	9	2
St. Louis	1	7	1

Batteries—Falkenberg and Carisch; Kellogg and Agnew.

AT BOSTON

	R.	H.	E.
Washington	2	10	4
Boston	[illegible]	12	1

Batteries—Hughes, Gedding, Engel, Groom and Ainsmith; O'Brien and Cady.

AT NEW YORK—

	R.	H.	E.
Philadelphia	4	5	2
New York	2	7	2

Batteries—Brown, Bender and Thomas; Keating, Hoff and Sweeney.

AT DETROIT—

	R.	H.	E.
Chicago	[illegible]	12	[illegible]
Detroit	5	10	3

Batteries—Russell and Schalk; Mullin, Klawitter and Stanage.

AMERICAN ASSOCIATION.

CLUBS.	W.	L.	PC.	CLUBS.	W.	L.	PC.
Milw'kee	10	7	.588	Ind'lis	8	8	.500
Columbus	9	7	.563	Minne'lis	8	9	.471
K. City	10	8	.556	St. Paul	7	10	.412
Louisville	10	9	.526	Toledo	6	10	.375

AT TOLEDO 2, Kansas City 1.
AT COLUMBUS 8, Minneapolis 6.
AT LOUISVILLE 6, Milwaukee 1.
AT INDIANAPOLIS 4, St. Paul 16.

Aged Citizen Fractures Limb

Shortly before the noon hour Friday while Louis Stolzenburg, aged about 81 yeahs, residing with his daughter, Mrs. Nan Arnold on John street, was at the Barchet meat market on West Court street, he slipped and fell, fracturing his leg at the hip.

He was taken to the home of his daughter where the fracture was treated, but owing to his age the break is regarded as one which may be attended by very grave consequences.

FOR SALE—Seed potatoes, Seneca Beauties. C. B. Downs, Bell phone 308 R 1. 94 12t

LOST AND FOUND.

LOST OR STOLEN—Bank book belonging to Frank Dewitt; liberal reward for return of same and no questions asked. 103 2t

LOST—Ring of keys. Finder please return to Y. M. C. A. and receive reward. 104 2t

THE OLD RELIABLE

STILL IN THE LEAD

New potatoes, new cabbage, fancy bananas, sweet oranges, fancy apples, Jersey sweet potatoes, canned corn 5c per can, finest hand-picked soup beans 5c per lb. Sound Irish potatoes, 15c per peck, 60c per bushel, finest smoked bacon in town, fresh barrel of penny fish. Butter Crust bread, finest loaf sold in town. No. 1 Rio coffee, 20c per lb. Arbuckle's coffee, 25c per lb.

J. W. DUFFEE & CO.,
The Old Reliable Cash Grocer
Both phones No. 77.

Lion Collars
Oldest Brand in America

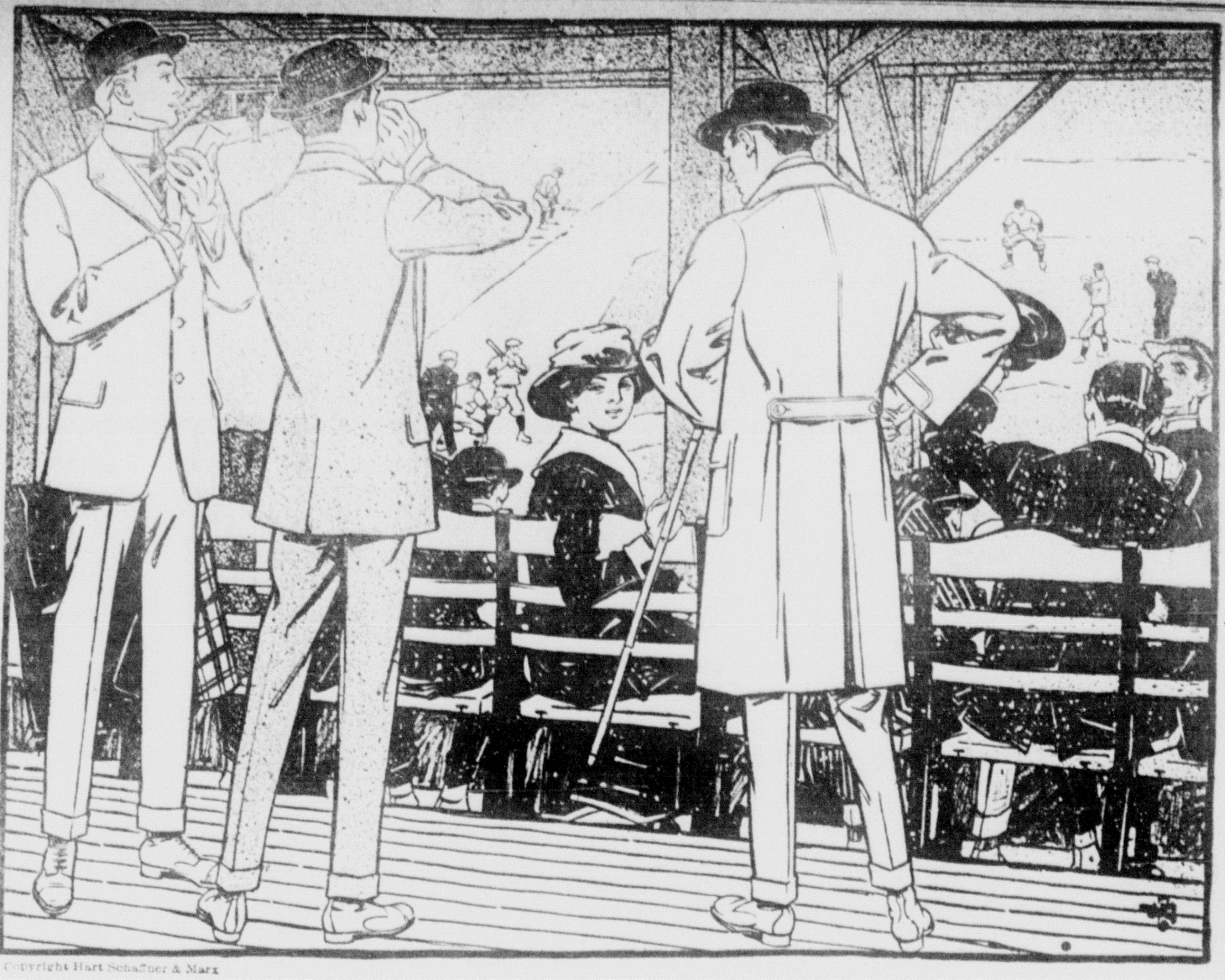

Copyright Hart Schaffner & Marx

GREAT game, baseball—it brings all kinds of people together; you'll find men there in all degrees of clothes, from the kind that are an asset, to those that are a liability. You know what you want yours to be; our

Hart Schaffner & Marx

clothes add to your value; they're like extra money; there's a style and finish and distinction to them that you don't get anywhere else, or in any other clothes.

Drop in here some day and ask to see the suit or overcoat for you; look at the values; they're certainly the big value.

CRAIG BROS

This store is the home of Hart Schaffner & Marx clothes

Markets

Close of Markets Today

Pittsburg, May 2.—Cattle—Receipts 1800 head; slow; choice cattle $8.50@8.80; prime $7.50@8.10; fair $5.75@7; heifers $8.40@8.75; fat cows $6@7; bulls $7@8. Hogs—Receipts 3000 head; lower; heavy hogs $8.85; yorkers $9.10. Sheep and Lambs—Receipts 2500 head; lower; prime wethers $6; lambs $8; calves $9.50.

Chicago, May 2.—Cattle—Receipts 800 head; steady; beeves $7.20@8.90; Texas steers $6.70@7.75; stockers and feeders $6@8.10; cows and heifers $3.90@8.15; calves $6.50@9.50. Hogs—Receipts 18,000 head; strong; light $8.45@8.70; mixed $8.30@8.65; heavy $8.05@8.55; pigs $6.60@8.65. Sheep and Lambs—Receipts 6000 head; steady; native $6@7.15; yearlings $6.50@8; lambs, native $6.60@8.75.

Chicago, May 2.—Wheat—May 91⅛c; July 91⅜c; Sept. 91⅛c.

Corn—May 55⅛c; July 56c; Sept. 56⅝c.

Oats—May 35⅜c; July 35c; Sept. 35c.

Baltimore, May 2.—Wheat—Cash $1.10. Corn—Cash 59c.

Toledo, O., May 2.—Wheat—Cash $1.06; May $1.06; July 93¼c; Sept. 93c.

Corn—Cash 56¾c; May 56⅝c; July 57⅞c; Sept. 58½c.

Oats—Cash 38c; May 38c; July 37c; Sept. 36½c.

Cincinnati, O., May 2.—Hay—Car lot per ton, baled, No. 1 timothy $18.50; car lot per ton, baled, No. 2 timothy $16.50; car lot per ton, baled, No. 1 clover $15@15.50; car lot per ton, baled, light mixed $15.50@16.50; car lot per ton, baled, wheat straw $7.25@7.75.

THE LOCAL MARKET.

Corrected Daily at Noon.

Wheat No. 2	$1.00
Corn—white	50c
Corn—yellow	48c
Oats	30c
Hay No. 1, Timothy	$9.00
Hay No. 2, Timothy	$7.50
Hay No. 1, Clover	$12.00
Hay No. 1, mixed	$7.00
Straw, dry, per ton	$5.00
Straw, damp, per ton	$4.00

Prices Paid for Produce

Chickens, old, per lb	13c
Chickens, young, per lb	14c
Eggs, per dozen	16c
Butter	26c
Lard, per lb	12c
Potatoes, per bushel	[illegible]

More Heavy Steel For the C. H. & D.

C. H. & D. employees at various points along the road state that within a short time 85 pound rails will be laid from Musselman to this city, in order to take care of the heavy hauling over the road which is expected to steadily increase.

According to the unofficial report the heavy steel will be laid the entire distance, part of it already being in place, and a number of additional trains will be run over the division between the Main line of the B. & O. to this city.

Street Oiling Near at Hand

The question of oiling streets to eliminate the dust nuisance is now occupying the attention of a great many Washington citizens, and it is understood that the first oil will be applied Saturday morning or first of the coming week, the fluid now being expected on every train.

Citizens have grown discouraged in waiting for the plan worked out by the city council, and which will not be in condition to adopt for some weeks yet, when most of the streets will probably be oiled.

Two men are in the street oiling business this year, Fred Mark and John McDonald, both having ordered a large quantity of oil for the streets, and both have been approached by many citizens who are very anxious to have the streets sprinkled with oil in front of their property.

Mr. Mark has ordered two tanks, each containing 8,000 gallons, and Mr. McDonald has one car of 10,000 gallons. Both men are expecting the oil to arrive at any hour, and will commence the work of distributing it at once.

Mr. Mark announces that the cost will be the same as last year with the exception of the addition of 2½c on the gallon, that representing the advance in cost of the fluid. Last year the oil was 4c per gallon, and this year it will be six and one-half cents per gallon. Mr. Mark states that he uses ½ gallon to each square yard, and Mr. MccDonald says that he will use one-third of a gallon to each square yard, and distribute the oil he has ordered at actual cost of oil, teams and men.

Mr. Mark intends starting the work of oiling on North street just as soon as the oil arrives, and states that he already has parts of North, Temple, Hinde, Court, Market, East, Washington avenue and Columbus avenue under contract, and will oil them just as quickly as he can get to them. He also reports other streets that will probably be added to the list within a short time.

SEND US THE NEWS.

The Daily Herald wants all of the news all of the time, and greatly appreciates the kindness of those who assist in securing news items of general interest.

Use the telephone or mail and keep us in touch with events. What is news to you is usually news that will do for publication. Call or write THE HERALD.

Prices Lower Than Ever With LITTLE DUFFEE on the Bottom.

Best cane granulated sugar $1.20 for 25 pounds.

Potatoes 15c peck, 60c per bushel.

Fine bulk coffee, 20c per pound.

Arbuckle's coffee, 24c per pound.

Red Bird coffee, cheap.

Old Reliable, 29c per pound.

Hand-picked soup beans, 5c lb.

4 cans fine canned corn, 25c.

Large prunes and dried peaches, 10c per pound.

Strawberries, 18c per quart, fine old cabbage 2c lb.

Fresh bread every day, 4c loaf.

Bell phone 330 R.

Our own prompt delivery.

Yours,
C. T. DUFFEE.

"Clincher" Paint

We know a paint which holds to the wood like a driven nail. Seasoned lumber is porous. The pores are the empty sap-cells. White lead paint, which dries on the wood in the form of a solid, elastic film, fastens into these pores, and the whole coat of paint is actually riveted like armor-plate to the surface it decorates and protects.

ANCHOR WHITE LEAD
(Dutch Boy Trade Mark)
And DUTCH BOY LINSEED OIL

make the paint that spreads into a solid body. It becomes a part of the wood itself—an outer layer that preserves the life of the lumber.

We sell it as well as other painting requisites. Come in and have a talk with us about painting.

DICE-MARK HDW. CO.

STEAM ROLLER IS IN WORKING ORDER NOW THANK YOU

HAMMER DOWN ALL OPPOSITION

Democrats Make Progress On Underwood Tariff Bill.

THEY DOMINATE THE SITUATION

Wool, Sugar and Agricultural Schedules of the Measure Passed Just as Reported, Despite Protests From Western and Southern Representatives—Bill Not Likely To Be Put Through by Saturday Night.

Washington, May 2.—Although members were in an ugly frame of mind, the house made progress on the Underwood tariff bill. The opposition to the measure, composed of Republican and Bull Moose members, resentful of the work of the Democratic majority, continued to batter at the bill, but they were defeated at every turn. Their amendments were turned down as fast as they were presented.

Three important schedules were put through, but as time goes on the feelings of the Republicans and Bull Moose are becoming more bitter and it may take a special rule to put the bill through in record time in accordance with the ambition of Leader Underwood.

The wool, sugar and agricultural schedules were passed just as they were reported. Members of the opposition fretted and fumed but to no purpose. When the critics of the bill reached a point in their frenzy where they threatened to blow up, Leader Underwood put on pressure and debate on the paragraph under discussion was brought to a close. Mr. Underwood had the votes and that's all there was to it.

The wool schedule stirred up excitement, members from sugar states were reduced almost to tears over the sugar schedule, while those from western states became almost riotous when the rates of the agricultural schedule was read. But the "steam roller" worked without a creak in every instance.

Unless a special rule is adopted the Underwood bill can not possibly be put through by Saturday night, as was planned by Leader Underwood.

The opposition attempted to prove that certain features of the agricultural schedule had been framed in the interest of the beef trust. Republicans insisted that the welfare of the trust must have been in the minds of the Democrats when they admitted meat duty free and retained cattle on the dutiable list at 10 per cent.

Not Strong For Plan Of the Solons To Patch Up

DAUGHERTY DISCUSSES REHABILITATION PLAN

Won't Yield the Chairmanship to Please Progressives.

Columbus, O., May 2.—Chairman Harry M. Daugherty of the Republican state executive committee announced a state conference of the party is to be held "in due time," and that the proposal of the Republican members of the legislature that the chairmen and members of the state executive and state central committees resign should be submitted to that conference.

The state chairman says he will not resign "except upon the request of the committee or at least upon the request of persons who were loyal Republicans and who have only the best interests of the party at heart." He makes it clear he is not going to give way to please those who call themselves Progressives.

He makes no overtures for the return of the Progressives, though saying they should be encouraged to come back. He discusses means of rehabilitating the Republican party. To that end he makes three suggestions, that a state conference be held, that straight Republican tickets be put up at every election, and, as a special inducement to get voters to the primary, that the primary pollbook be accepted as a registry for the ensuing general election.

QUICKLY EXTRACTS CORNS
GIVES INSTANT RELIEF.

To use Putnam's Corn Extractor is to get quick relief. The sting disappears, toes feel better at once, another application or two and the corn goes away. Nothing ever known acts so slick as Putnam's Extractor—it's so sure, so painless, so dead certain to root out any kind of a corn that ever grew on foot of man. Putnam's Extractor never fails, 25c per bottle, sold and recommended by druggists and Blackmer and Tanquary. Adv

Falls Five Stories; Loses Teeth.

Lima, O., May 2.—Dan Williams, cornice worker of Kenton, at work on the fifth story of the Lima Tea company's new building, missed his footing and fell to the ground. An examination showed that only two teeth were knocked out and he suffered slight cuts. Physicians say he was not injured internally.

Neill's Nomination Confirmed.

Washington, May 2.—The senate confirmed the nominations of Charles P. Neill as commissioner of labor statistics, J. F. A. Strong of Juneau as governor of Alaska, and H. M. Smith as commissioner of fisheries.

Black Lands Job.

Columbus, O., May 2.—Representative Samuel J. Black of Upper Sandusky was appointed secretary of the new penitentiary commission by Governor Cox. Mr. Black is the author of the law creating the commission. He will serve without salary.

Dewey Celebrates May Day.

Washington, May 2.—George Dewey, admiral of the navy, broke his rule against dining out and climbed down off the water wagon, in accordance with his annual custom, for the sake of gathering at a dinner with survivors of the battle of Manila bay, and drinking a glass of wine in commemoration of May Day, 1898.

PURITY POTATO CHIPS SOLD AT ALL GROCERIES

Smoke a Diamond Joe, 5c

WALL PAPER CLEANED
Those wishing to procure the services of C. C. Kates may call Home phone No. 279. 100 tf

Fertilizer for lawns, trees, flowers, vegetables, etc., in small bags. In stock at C. F. Bonham's.
FLORENCE S. USTICK

Come And Enjoy A Drink With Us.

Come and enjoy a good drink of SODA at our Fountain. Come and know what it is to drink Quality Soda Water served in a dainty and tasty manner. Our Fountain is thoroughly sanitary. That is why our drinks are so deliciously pure, clean, sparkling and invigorating. They are made in the finest way, kept in the best way, and served in the tastiest way.

Blackmer & Tanquary, DRUGGISTS
The Rexall Store

WHEN YOU BUY SAUER'S BREAD
FROM YOUR GROCER YOU PATRONIZE ALL THESE ESTABLISHMENTS 100% OF 5c.
A Home Merchant, A Home Bakery, A Home Flour Mill, A Home Wholesale House, and all these in turn support Dry Goods Stores Banks, Laundries, Meat Markets, Groceries, Shoe Stores News-Papers and all other business places in our owu town:
When You Buy Shipped-In Bread 80 Per Cent Goes Out Of Your Own Town Forever. LET'S BOOST WASHINGTON
Sauer's Bakery

WA-HOO BITTERS
KIDNEY AND BLADDER CURE
Annual Spring Sale
ONE DOLLAR BOTTLES FOR 25c
While They Last
Buy Early
BROWN'S DRUG STORE

There's No Finer Baby THAN YOURS

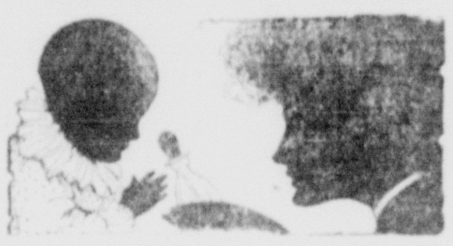

And it is entitled to everything that can contribute to its comfort and welfare. The department in our store devoted to infants supplies is quite an extensive one, and it includes all the latest and best goods.

Mothers will appreciate the assortment, the quality of the supplies and reasonable prices. Make this baby's trading place.

BALDWIN S
DRUG STORE
Arlington House Block. Both Phones 52

Cash Loans
Arranged on Pianos, Household Goods and Live Stock. $10 to $100
by mail; weekly or monthly payments
OFFICE OPEN TUESDAY OF EACH WEEK
Capitol Loan Company
Passmore Bldg. S. Fayette St.
Mail Address 29 Ruggery, Columbus

Builders' Supplies

Whatever you need in Builders' Supplies, we have it, and can deliver promplty to any part of the city.

Cement Building Blocks — Portland Cement
Hydrated Lime — Mortar Colors
Sewer Pipe — Fire Brick and Clay
Flue Linings — Hard Wall Plaster
Yellow Sand — Keen Cement — Atlas White Cement

Phone Your Order to
ROBINSON'S COAL YARD
BOTH PHONES NO. 14

BASE BALL BASE BALL
Base Ball
ATHLETIC PARK, COLUMBUS AVE.
SUNDAY, MAY 4--2:30 P. M.
Washington Athletics
vs.
Gem City Reserves
General Admission 25c
Ladies Accompanied by Escort Holding Paid Ticket Admitted Free of Charge.
BASE BALL BASE BALL

THE FAYETTE COUNTY BANK'S
New Savings Department
Pays 3 Per Cent
On money from the date ofdeposit and remains open on Saturdays till 8:30 p. m.
WM. WORTHINGTON, President. ROBERT HOWAT, Cashier.
W. E. IRELAND, Vice-President. FRED O. CLINE, Teller.
Individual Responsibility, $2,000,000.

OUR PLUMBER
Comes when He's Called
GOOD WORK—PROMPTLY DONE
REASONABLE PRICES
THE DICE-MARK HARDWARE CO.
Gas Fitting

Seed Potatoes
Finest Minnesota grown stock, selected from the best producing crops. Good size, fairly smooth and ready to grow. We want you to see these potatoes.
Early Rose, true stock, 85c bushel
Genuine Red River Ohios 90c bushel
Barnett's Grocery
Delivery Service Telephone Service

SHIRTS PLAITED, NEGLIGEE, DRESS
Each call for a different method of handling. We are prepared to render you the best of service on all kinds.
Give Us A Call
Larrimer Laundry Co.
PLANT SANITARY
Phones: Bell 156R Citz. 521 DAN F. MARK, Mgr.

C. H. MURRAY
Undertaking Company
223 E. Court St., Washington C. H.
Office—Both Phones 65.
Residence Phones: Bell 66; Home 3 on 55.

ELMER A. KLEVER
FUNERAL DIRECTOR
Bell Phones: Res. 294-2; Office 294.
Citz. phones: Res., 151; Office, 180.

MONEY TO LOAN
At all times, in any amount.
FRANK M. FULLERTON

JAMES T. TUTTLE
Optician.
Washington C. H., Ohio.
133 E. Court St.